# No stripped hydrogen in the nebular spectra of nearby Type Ia Supernova 2011fe

**Benjamin J. Shappee**[1,2,3], K. Z. Stanek[1,3], R. W. Pogge[1,3], & P. M. Garnavich[4]

[1]Ohio State University, [2]NSF Graduate Fellow, [3]CCAPP, [4]University of Notre Dame

# Supernovae

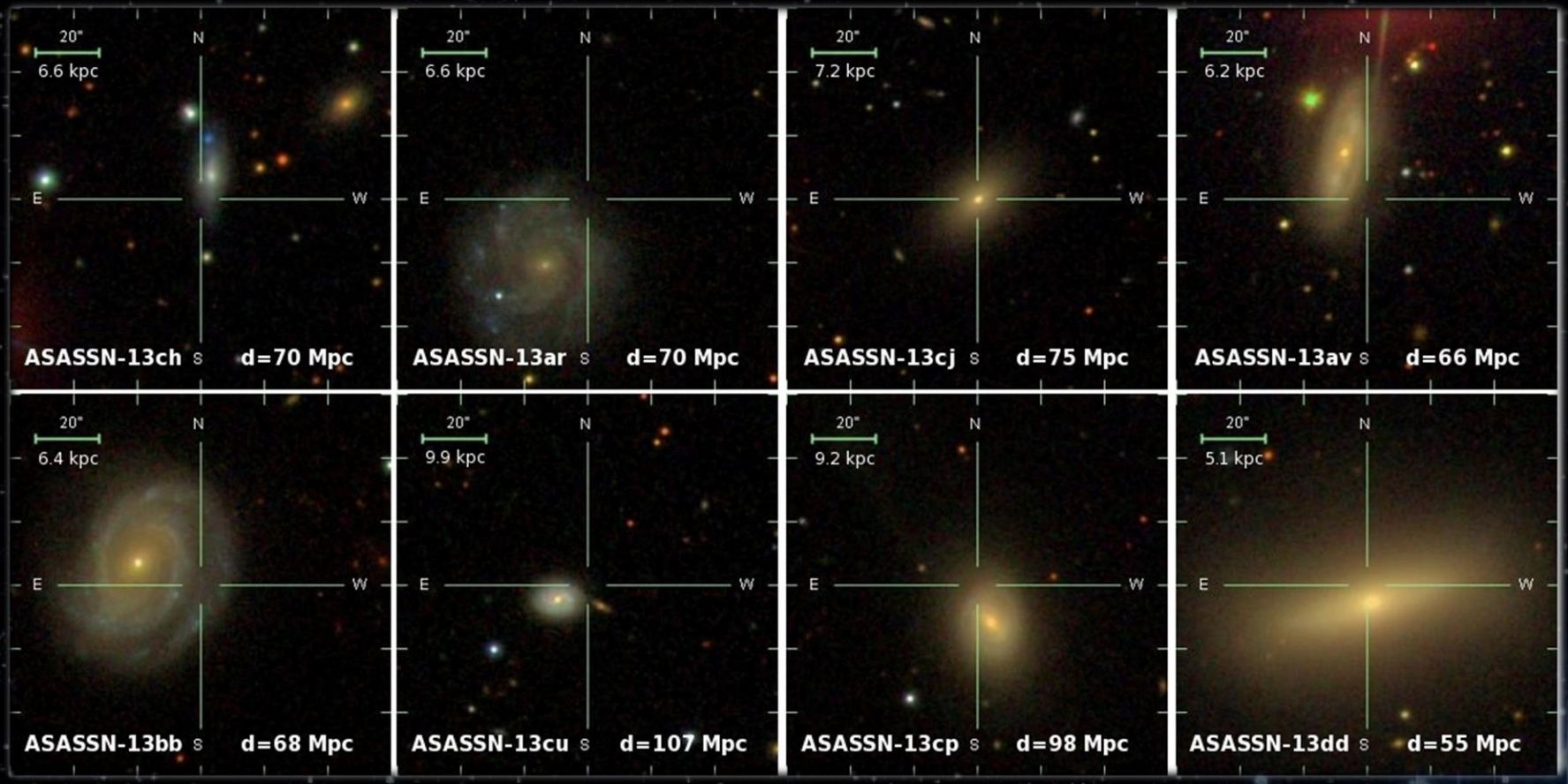


- Explode in a wide range of environments
- Affect the evolution of their host galaxies
- Creation and dispersal of metals

Shappee et al. 2014

# Accelerating Universe

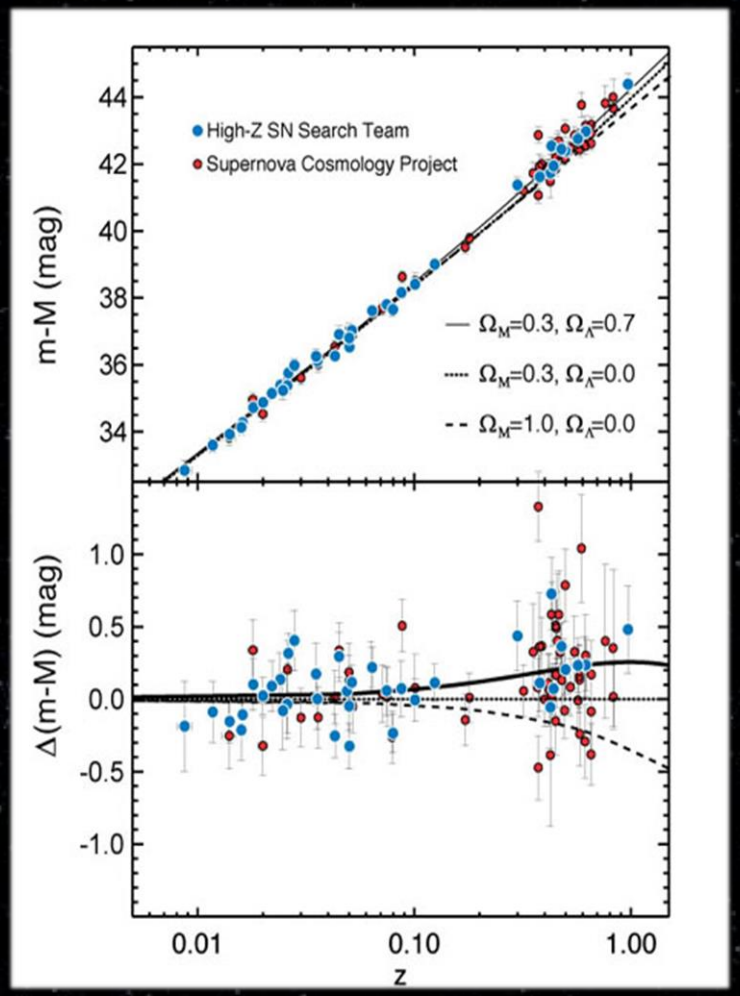


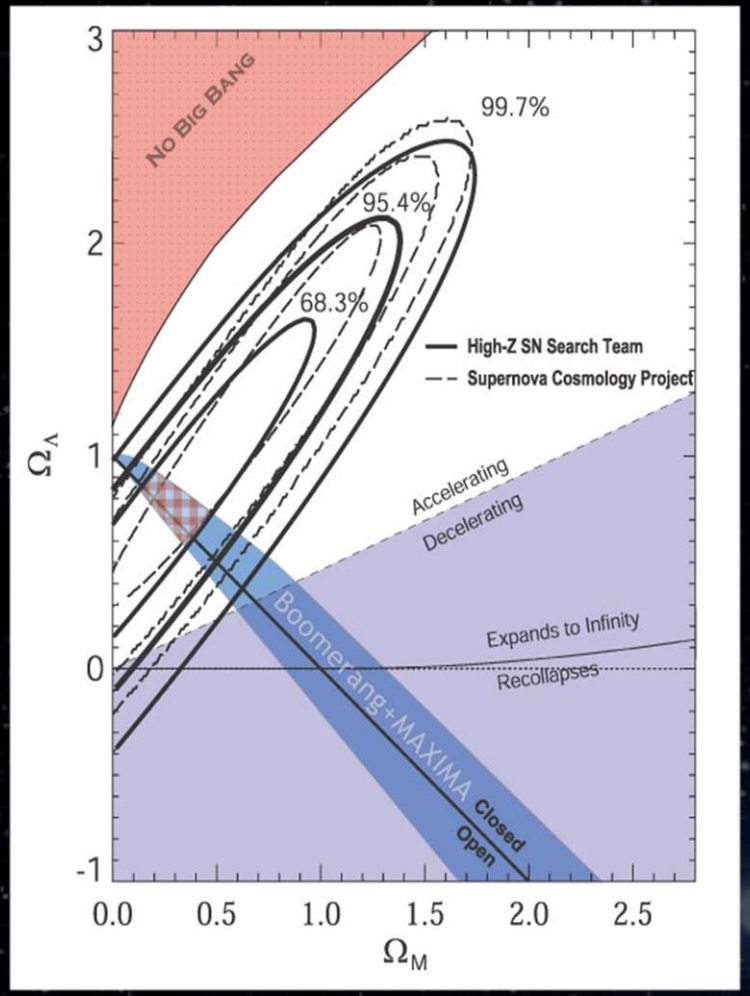


High-Z SN Search Team
Riess et al. (1998)

Supernova Cosmology Project
Perlmutter et al. (1999)

# Standardizable Candles

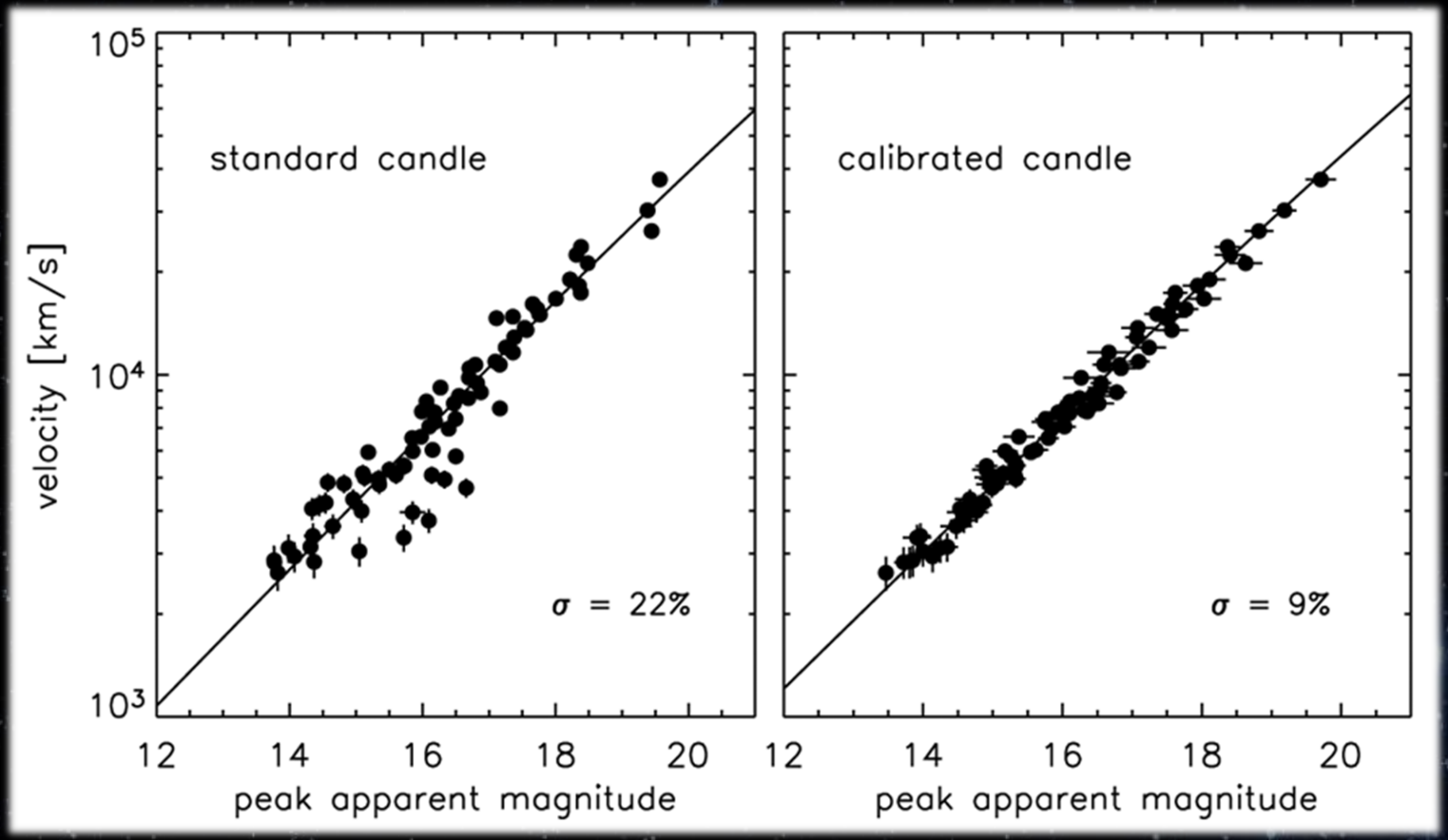


Jha, Riess, & Kirshner (2007)

# Double Degenerate Progenitor

- Collisions or merger of two WDs
- There are many variants, mergers due to:
  - Gravitational radiation (Tutukov & Tungelson 1979; Iben & Tutukov 1984; Webbink 1984)
  - Collision from three-body interactions (Thompson 2012; Katz & Dong 2013)
- Few observable consequences

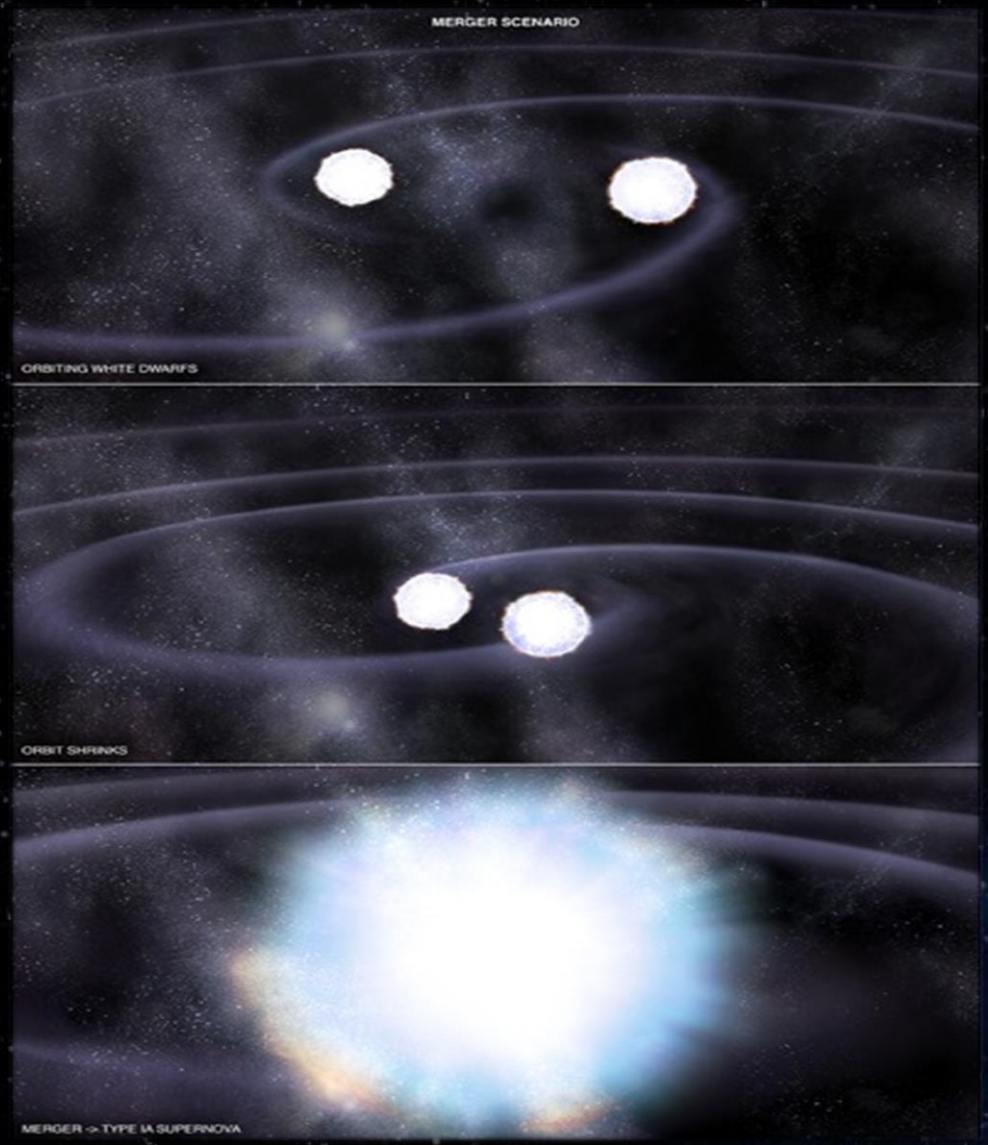


Image: NASA/CXC/M Weiss.

# Single Degenerate Progenitor

- WD accretes material from a non-degenerate companion until exceeds the Chandrasekhar Mass (Whelan & Iben 1973; Nomoto 1982)
- Companion can be:
  - Main-sequence star
  - Sub-giant
  - Red giant
  - Helium star
- Many possible observable consequences

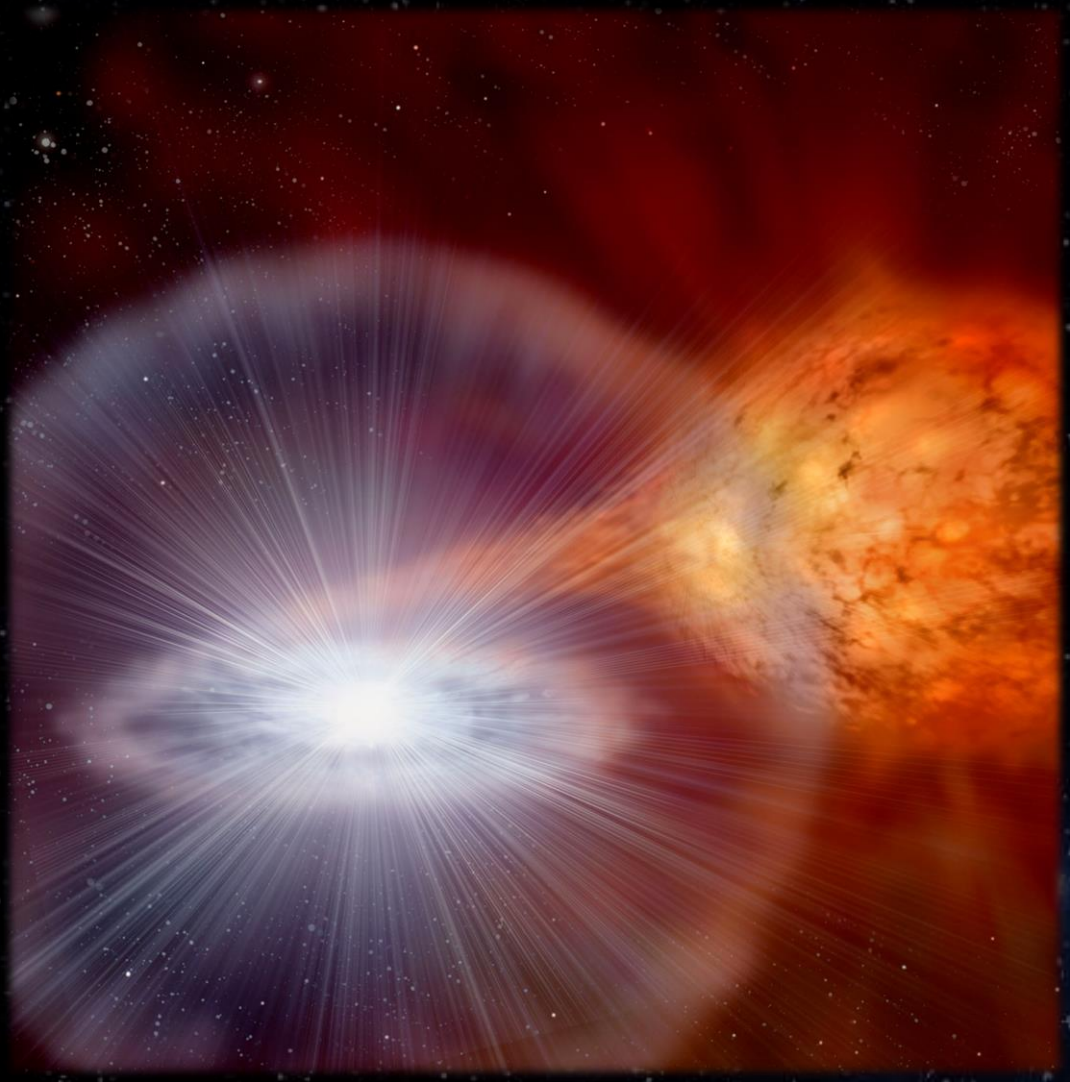

Image Dave A. Hardy.

# SN Ejecta Impact on Companion

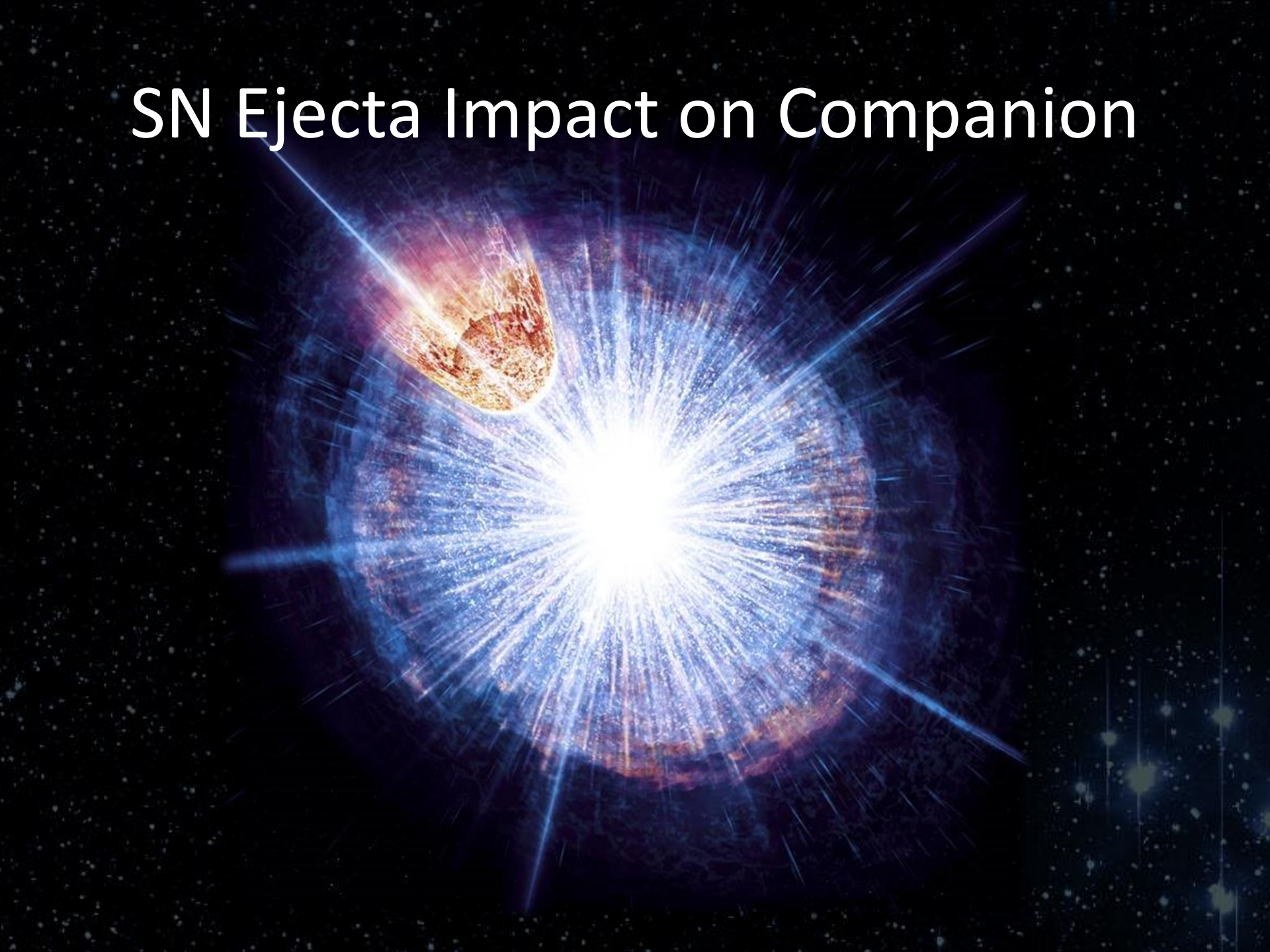

# SN Ejecta Impact on Companion

- Material in the SN ejecta will remove material from companion (Wheeler et al. 1975)
- Hydrodynamic simulations show main sequence and sub-giant donors will lose ~ 15% of their mass (e.g., Pan et al. 2012, Liu et al. 2012)
- Star is left with a hot, extended, asymmetric envelope containing ~ 10% of the mass

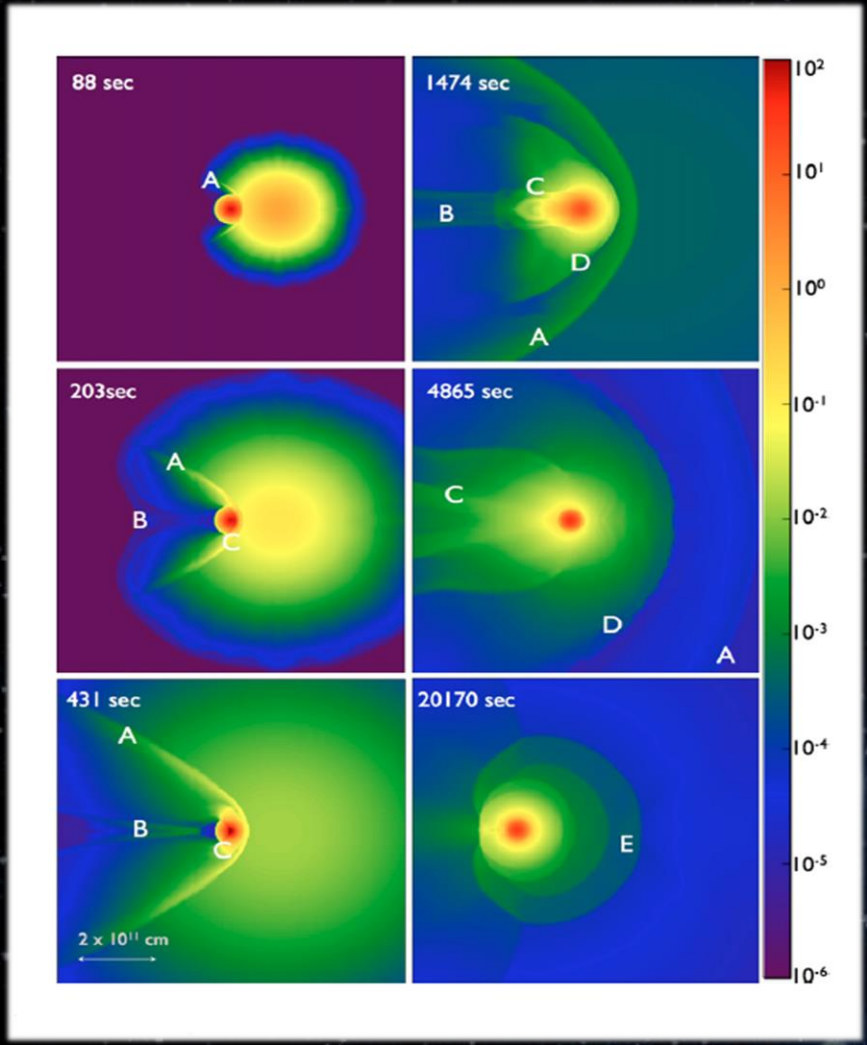


Pan et al. (2012)

# SN Ejecta Impact on Companion

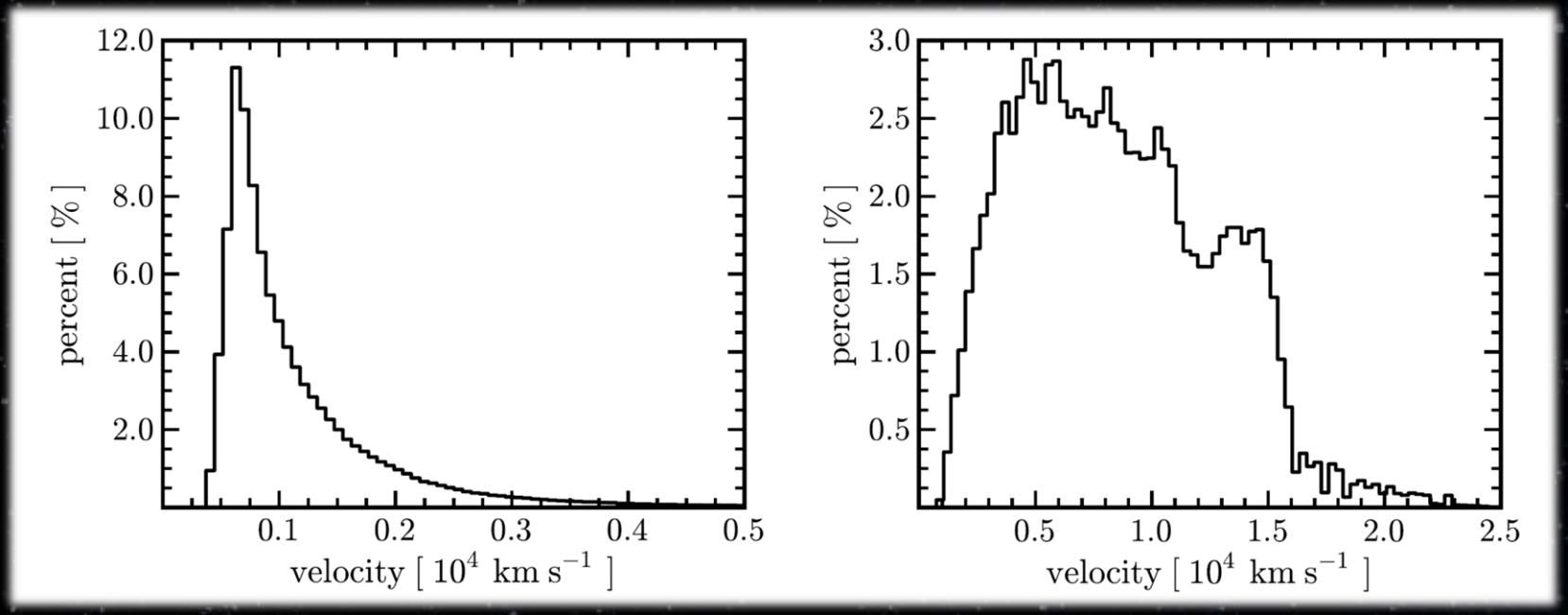


- Mass-loss mainly occurs due to ablation (shock-mediated heat transfer) and not stripping (momentum transfer) – Pan et al. (2012)
- Material is embedded in low-velocity SN ejecta with characteristic velocities of $\approx 1000\ km\ s^{-1}$
- Let's look for this material!

Liu et al. (2012)

# SN 2011fe

- Brightest SN Ia since SN 1972E
- At only 6.4 Mpc (Shappee & Stanek 2011)
- Discovered less than 1 day after explosion by Palomar Transient Factory (Law et al. 2009)
- Extensive follow-up observations (from the radio to gamma rays)
- Normal “Plain Vanilla” Type Ia SN
- Only slightly reddened and in “clean” environment (Patat et al. 2011)


Image by B. J. Fulton, LCOGT

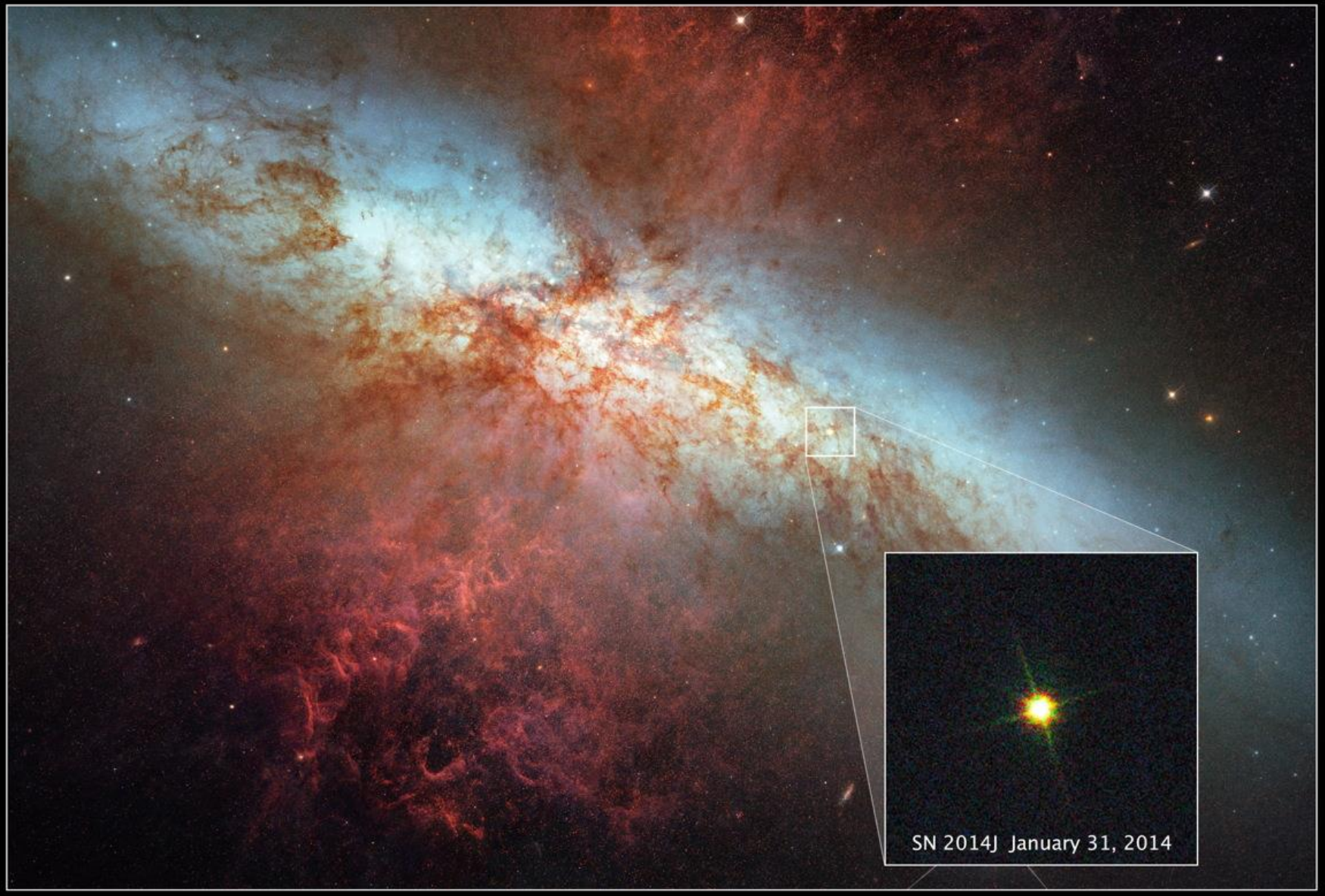


**Supernova 2014J in Galaxy M82**
*Hubble Space Telescope* ▪ WFC3/UVIS ▪ ACS/WFC

NASA and ESA

STScI-PRC14-13a

# LBT and SN 2011fe

- 8 MODS spectra from 70 – 850 days are B-band maximum light
- LBC U,B,V,R-band observations
  - Before the SN and continuing
  - Part of the LBT monitor project (see Jill Gerke's talk… NEXT!!!)

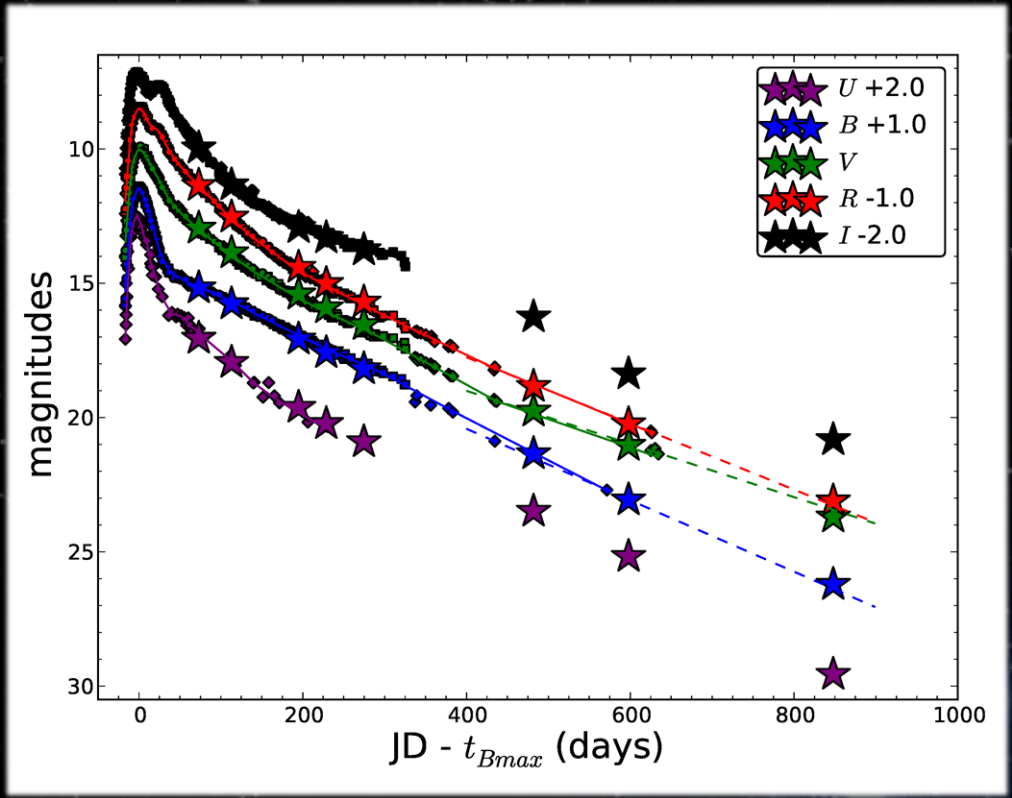


- Shappee et al. 2014 in prep.

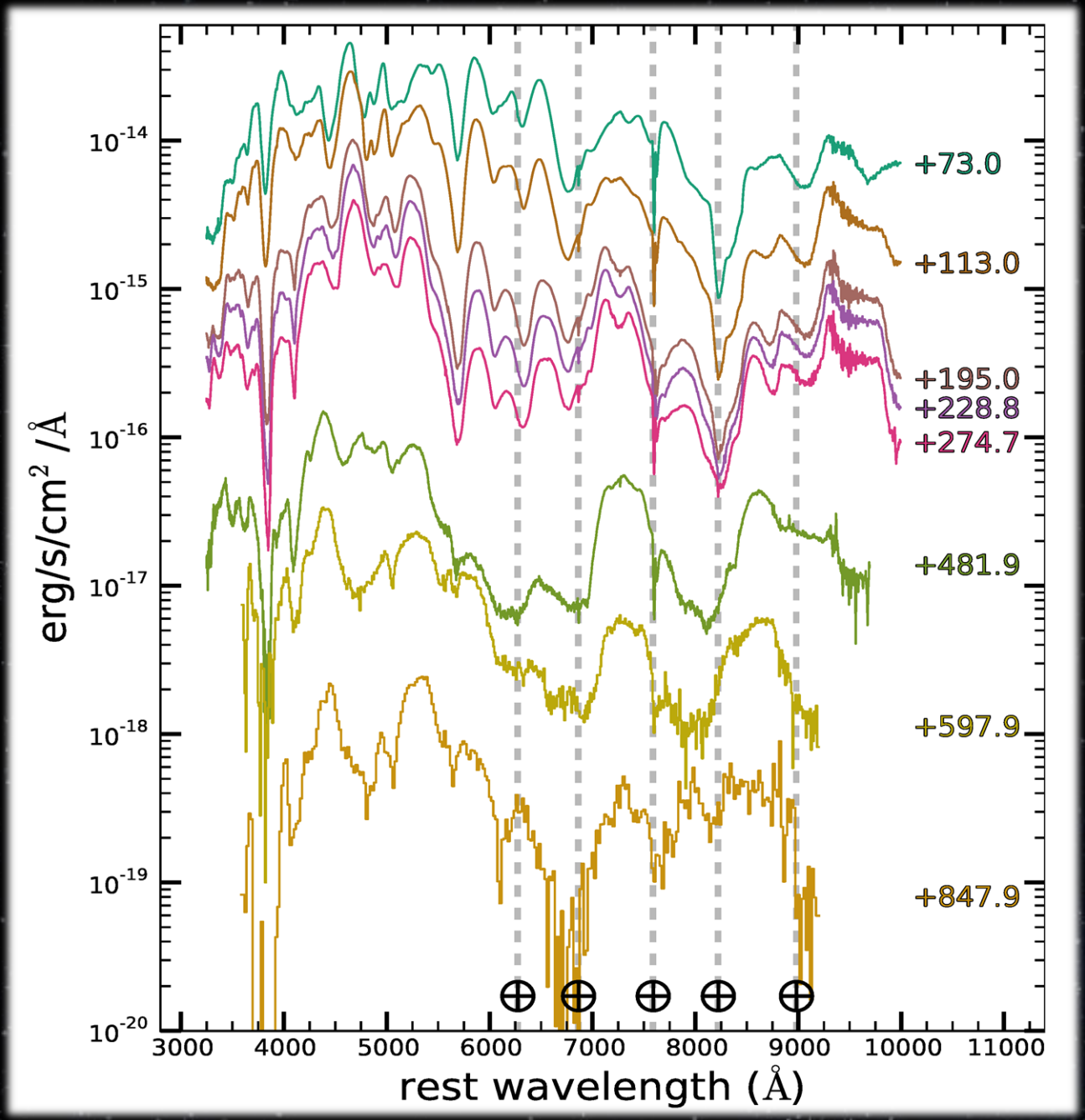


- Shappee et al. 2014 in prep.

# Nebular Phase Spectra Comparison

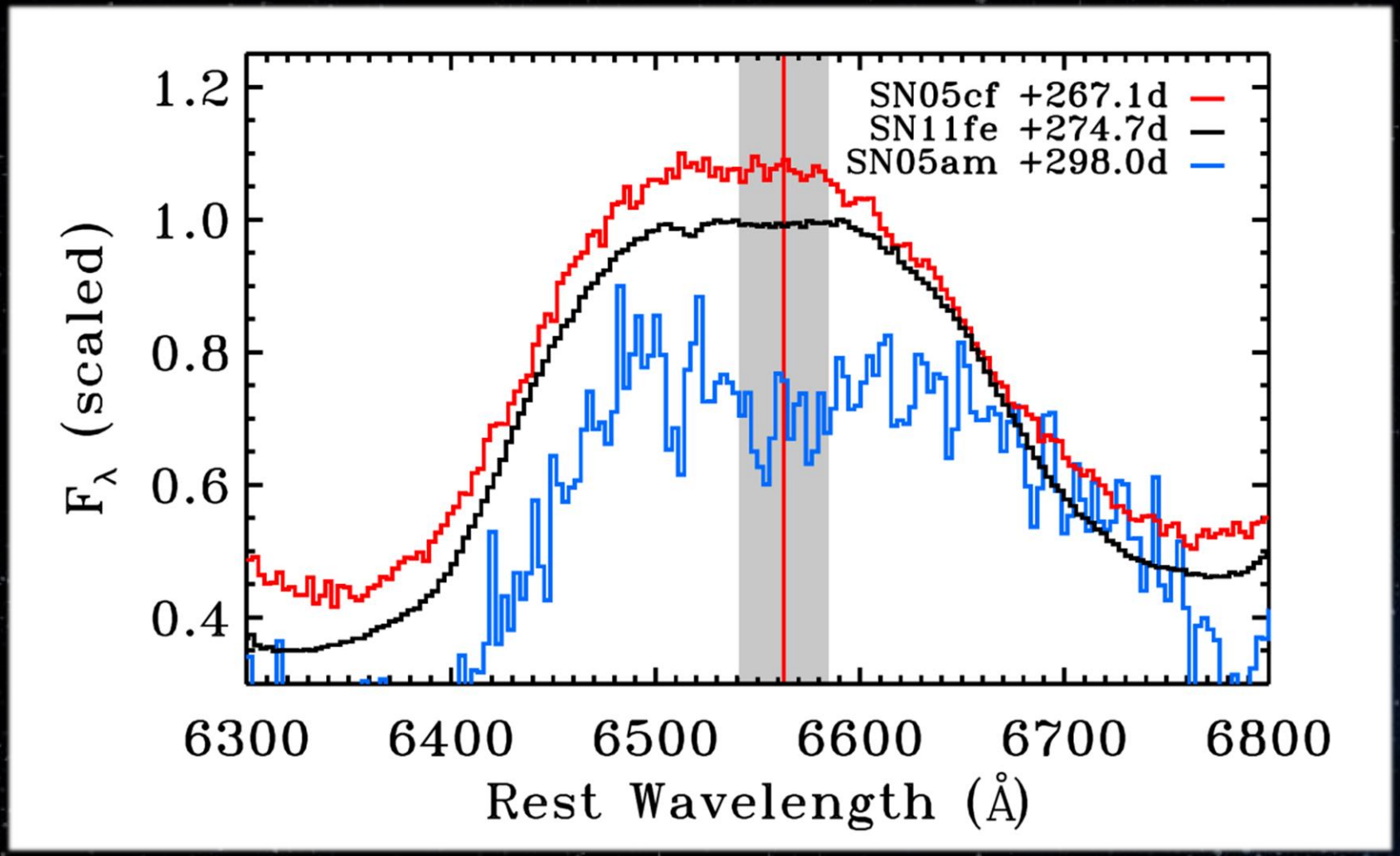


- Shappee et al. 2013

# Nebular Phase Spectra

- Conservative limit on hydrogen flux of $< 3.14 \times 10^{-17} \mathrm{erg\ s^{-1} cm^{-2}}$
- Adopting the models of Mattila et al. (2005), these limits translate into a mass limit of $< 0.001\ M_{\odot}$
- This limit rules out non-degenerate hydrogen-rich companions

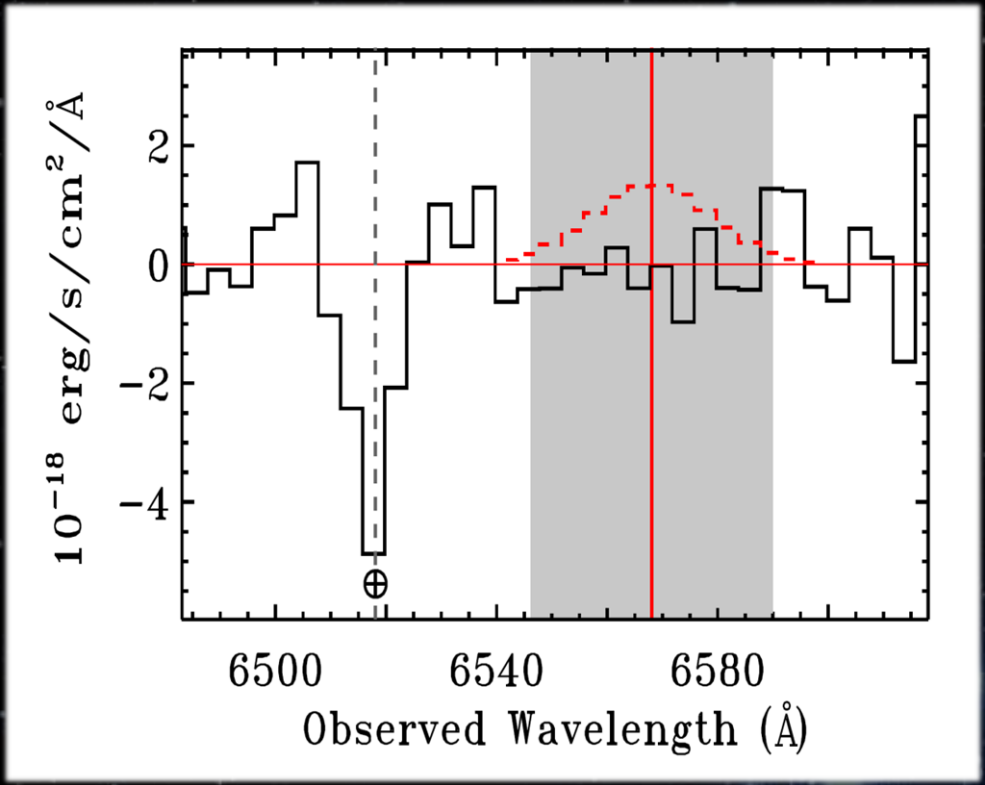


- Shappee et al. 2013

# Golden Standard

The LBT late-time spectra of SN 2011fe are already being used as the standard comparison for SNe Ia.

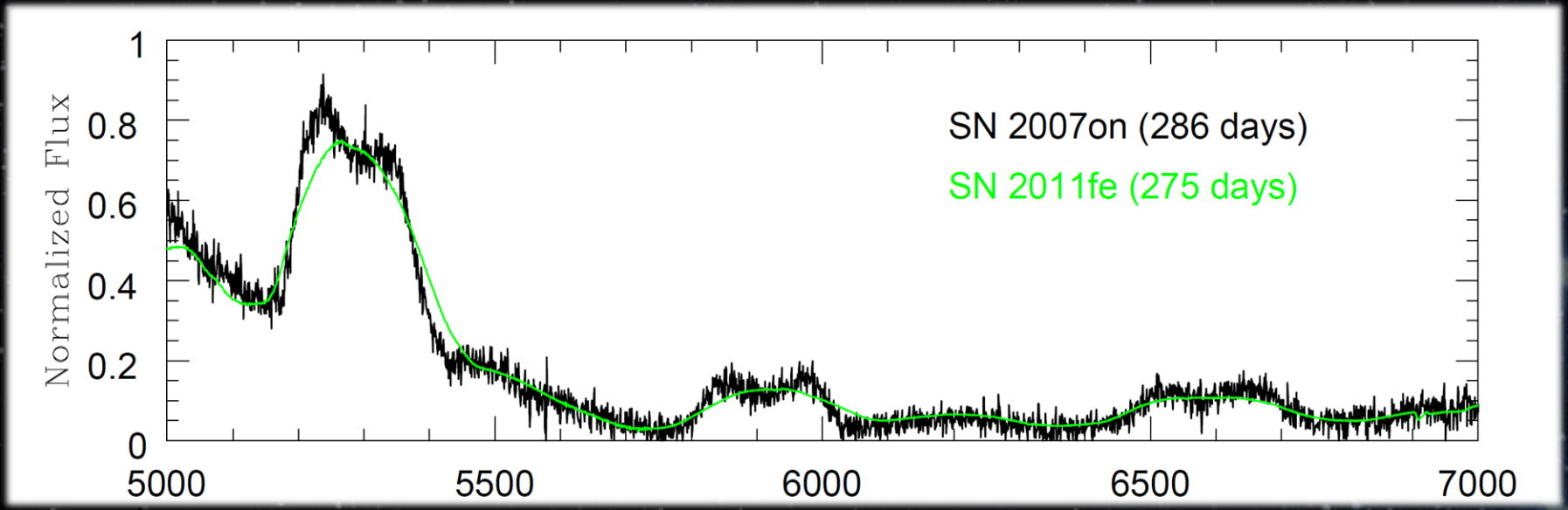


- Dong et al. 2014

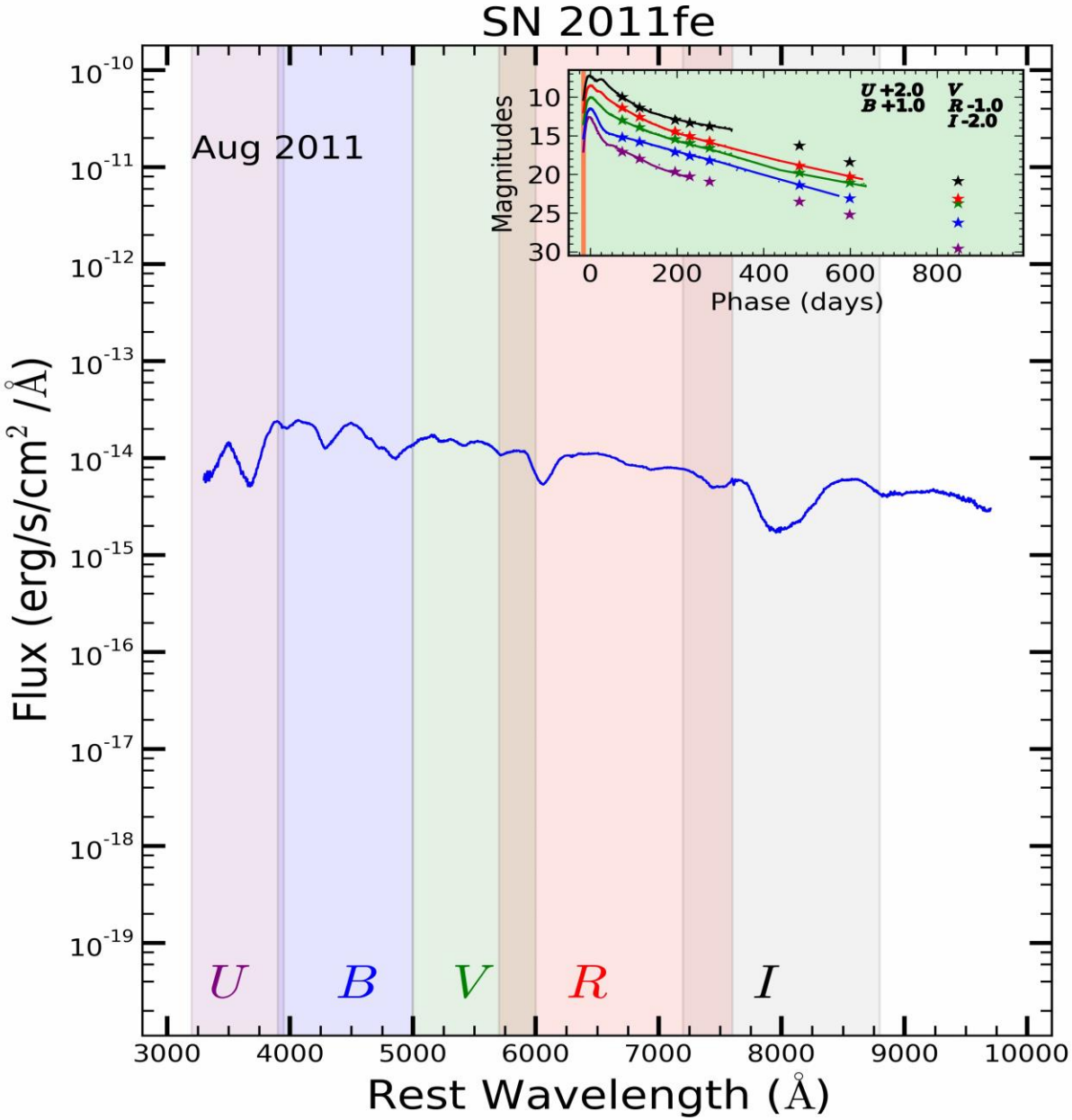


Shappee et al. (2014),
Spectra are from the Large Binocular telescope and The Nearby Supernova Factory
Inspired by http://snfactory.lbl.gov/snf/data/index.html